

SKYPARC @ DAWSON

A New Beginning At Dawson

Located in the Dawson estate, SkyParc @ Dawson is bounded by Dawson Road and Kay Siang Road. It comprises three residential blocks ranging from 34 to 43 storeys, offering 810 units of 2-, 3-, 4- and 5-room flats.

The development is the realisation of one of many projects unveiled under the “Housing in a Park” vision announced as part of the Remaking Our Heartland initiative for Dawson estate in 2007.

位于杜生区 (Dawson estate) 内的 SkyParc @ Dawson 由杜生路和继祥路所环绕。该组屋项目由 3 栋介于 34 至 43 层高的组屋组成，总共有 810 个二房式、三房式、四房式和五房式单位。

在 2007 年宣布的杜生区“再创我们的家园”倡议中，其中的愿景是把杜生区打造成“公园里的组屋” (Housing in a Park)，SkyParc @ Dawson 就是该区新组屋群其中一个落实此愿景的项目。

Terletak di estet Dawson, SkyParc @ Dawson disempadani oleh Dawson Road dan Kay Siang Road. Ia terdiri daripada tiga buah blok kediaman setinggi 34 hingga 43 tingkat, menawarkan 810 unit flat 2, 3, 4 dan 5 bilik.

Pembangunan ini merupakan salah sebuah projek yang direalisasikan di bawah visi “Perumahan dalam Taman” yang telah diumumkan sebagai sebahagian daripada inisiatif Membentuk Semula Estet HDB bagi estet Dawson pada tahun 2007.

டாசன் குடியிருப்புப்பேட்டையில் அமைந்துள்ள SkyParc @ Dawson-ஐ சுற்றி டாசன் சாலையும் கே சியாங் சாலையும் உள்ளன. இதில் 34 முதல் 43 அடுக்குகளைக் கொண்ட மூன்று குடியிருப்பு புளோக்குகள் உள்ளடங்கியுள்ளன. அவற்றில் 2-, 3-, 4- மற்றும் 5- அறைகளைக் கொண்ட 810 வீடுகள் உள்ளன.

2007-இல் டாசன் குடியிருப்புப்பேட்டைக்கான நமது குடியிருப்பு நகரை உருமாற்றுவோம் என்ற முனைப்பின் ஒரு பகுதியாக அறிவிக்கப்பட்ட “பூங்காவில் குடியிருப்பு” என்ற ஒரு தொலைநோக்குப் பார்வையின் கீழ் வெளியிடப்பட்ட பல திட்டப்பணிகளில் ஒன்றான இந்த மேம்பாடு இப்போது நனவாகியுள்ளது.

Site plan for SkyParc @ Dawson

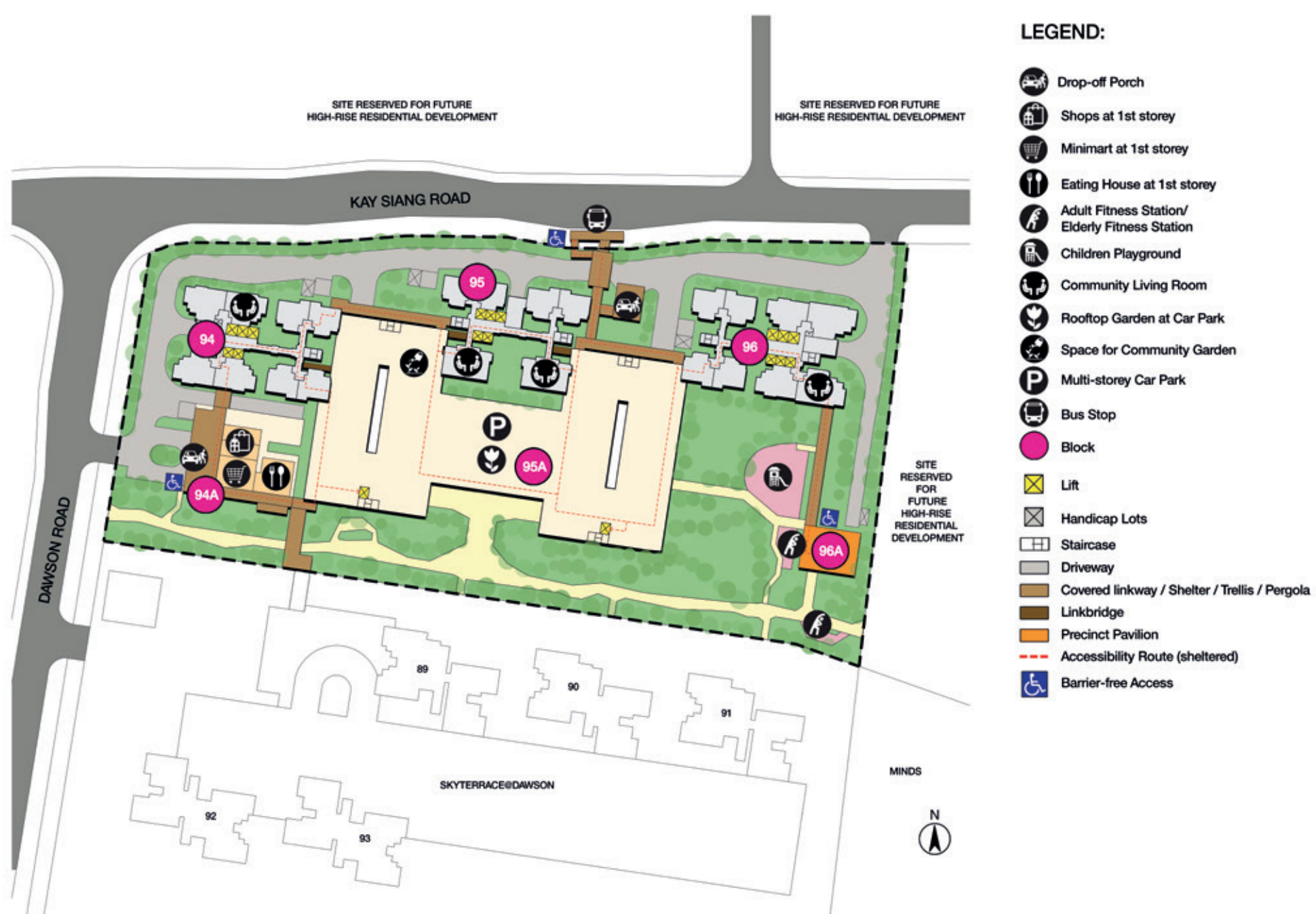

Nearby Facilities

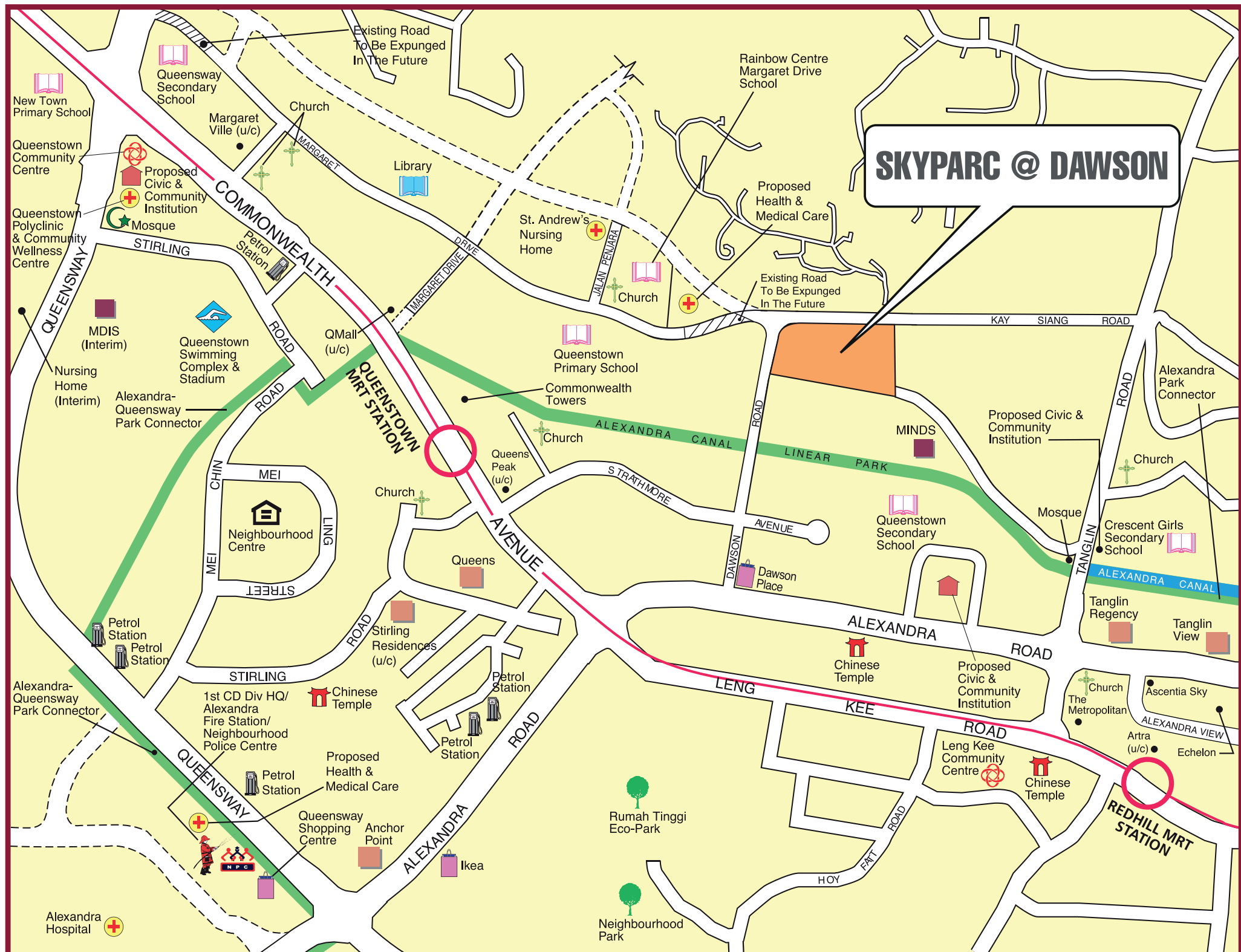

LEGEND:

MRT Line & Station Under Construction / Future Road (u/c) Under Construction

Scale 0 200 400 Metres
100 300 500



Queenstown and Redhill MRT stations are the two nearest MRT stations serving the residents of SkyParc @ Dawson.

Residents can find daily conveniences within easy reach such as a minimart, café and shops located within the development.

Residents can also walk to Dawson Place - a one stop air-conditioned shopping place for all their necessities and daily essentials. The neighbourhood mall has about thirty shops including a supermarket, foodcourt, hair/beauty salons, clinic and other sundries shops.

Find out more about your neighbourhood at www.hdb.gov.sg/map. Explore the interesting Heartland Spots within your town through the 360-degree virtual tours!



Scan the QR Code below:



Amenities All Around

On the ground level of the development, residents will be able to enjoy an array of outdoor facilities such as a children's playground as well as adult and elderly fitness stations. Rest shelters and a precinct pavilion serve as ideal spots for chitchatting with neighbours and friends.

The sky gardens and roof gardens within the residential blocks are great places for quiet contemplation. Residents can also head over to the rooftop garden above the multi-storey car park where they can enjoy a game or two with their neighbours at the hard court, exercise at the adult and elderly fitness stations, or watch the children play at the playground. Community gardens will be located here as well.



Eco-Friendly Living

To encourage a “green” lifestyle, SkyParc @ Dawson is designed with several eco-friendly features such as separate chutes for recyclable waste, regenerative lifts and motion sensor controlled energy efficient lighting at staircases to reduce energy consumption, eco-pedestals in bathrooms to encourage water conservation and bicycle stands to encourage cycling as an environmentally friendly form of transport.



Separate chutes for recyclable waste



Eco-pedestals



Bicycle stands

© 2020 Housing & Development Board.
All rights reserved.

